

**SAFETY, HEALTH AND ENVIRONMENTAL INFORMATION BOX**

IT IS ASSUMED THAT ALL WORKS ON THIS DRAWING WILL BE CARRIED OUT BY A COMPETENT CONTRACTOR WORKING, WHERE APPROPRIATE, TO AN APPROPRIATE METHOD STATEMENT.

THIS DRAWING IS TO BE USED ONLY FOR THE PURPOSE OF ISSUE THAT IT WAS ISSUED FOR AND IS SUBJECT TO AMENDMENT.

EXCEPTIONAL RISKS RELATING TO THE WORKS ASSOCIATED WITH THIS DRAWING ARE IDENTIFIED BELOW.

**PRELIMINARY DRAWING**  
CONSTRUCTION RISKS TO BE IDENTIFIED

FOR MAINTENANCE / OPERATION / DECOMMISSIONING AND DEMOLITION RISKS SEE PROJECT HEALTH AND SAFETY FILE.

**NOTES**

- DO NOT SCALE FROM THE DRAWING
- ALL LEVELS SHOWN ARE IN METERS ABOVE ORDNANCE DATUM (AOD) UNLESS STATED OTHERWISE
- DRAWING BASED ON TOPOGRAPHIC SURVEY BY DIGITAL TERRAIN SURVEYS LLP, DATED APRIL 2018, REF DTS120318-7X9.

**LEGEND**

- PHASE 2 RED LINE BOUNDARY
- PHASE 1 SITE BOUNDARY
- EXISTING HIGHWAY BOUNDARY
- PHASE 2 PROPOSED HIGHWAY BOUNDARY

**FOR PLANNING**

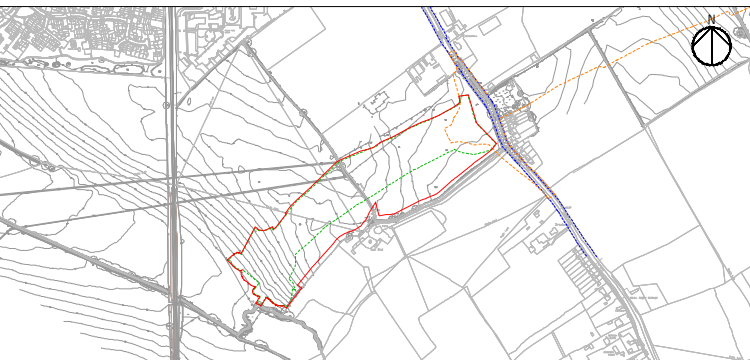

FOR PLANNING	RC	AS	12/10/22	P02
FOR PLANNING	RC <td>AS</td> <td>29/09/22</td> <td>P01</td>	AS	29/09/22	P01
REVISION DETAILS	By	Check	Date	Suffix

**SUITABLE FOR STAGE APPROVAL**

Client  
 Buckinghamshire Council  
 County Hall  
 Walton Street  
 HP20 1UA

Project Title  
**SOUTH EAST AYLESBURY LINK ROAD (SEALR) Phase 2**

Drawing Title  
**RED LINE BOUNDARY**

Designed NO	Drawn RC	Checked JF	Approved AS	Date 12/10/22
Internal Project No. 60594170	Suitability S4	Discipline Civil - Highways		

THIS DOCUMENT HAS BEEN PREPARED PURSUANT TO AND SUBJECT TO THE TERMS OF AECOM'S APPOINTMENT BY ITS CLIENT. AECOM ACCEPTS NO LIABILITY FOR ANY USE OF THIS DOCUMENT OTHER THAN BY ITS ORIGINAL CLIENT OR FOLLOWING AECOM'S EXPRESS AGREEMENT TO SUCH USE, AND ONLY FOR THE PURPOSES FOR WHICH IT WAS PREPARED AND PROVIDED.

AECOM  
 AECOM House  
 Home Lane  
 Bedford  
 MK40 1TS  
 Tel: +44 1234 349 641  
 www.aecom.com

**AECOM**  
 AECOM Infrastructure & Environment UK Limited  
 Registered in England Registered number: 880328  
 Registered office: Midpoint, Alencor Link,  
 Basingstoke, Hampshire RG21 7PP

Drawing Number <b>60594170</b>	Work Package ID <b>Z_Z_Z_Z</b>	Location	1 Originator <b>ACM</b>	1 Volume <b>GEN</b>	1 Role <b>DR CH 0006</b>	1 Number <b>P02</b>
-----------------------------------	-----------------------------------	----------	----------------------------	------------------------	-----------------------------	------------------------



File Path: C:\Users\1452\OneDrive\Documents\60594170\ACM\GEN\_Z\_Z\_Z\DR-CH-0006

This drawing includes Ordnance Survey material with the permission of Ordnance Survey on behalf of The Controller of Her Majesty's Stationery Office, © Crown Copyright AECOM Limited, Licence Number AL100019139

